HET GEZONKEN SCHIP

03-03-05
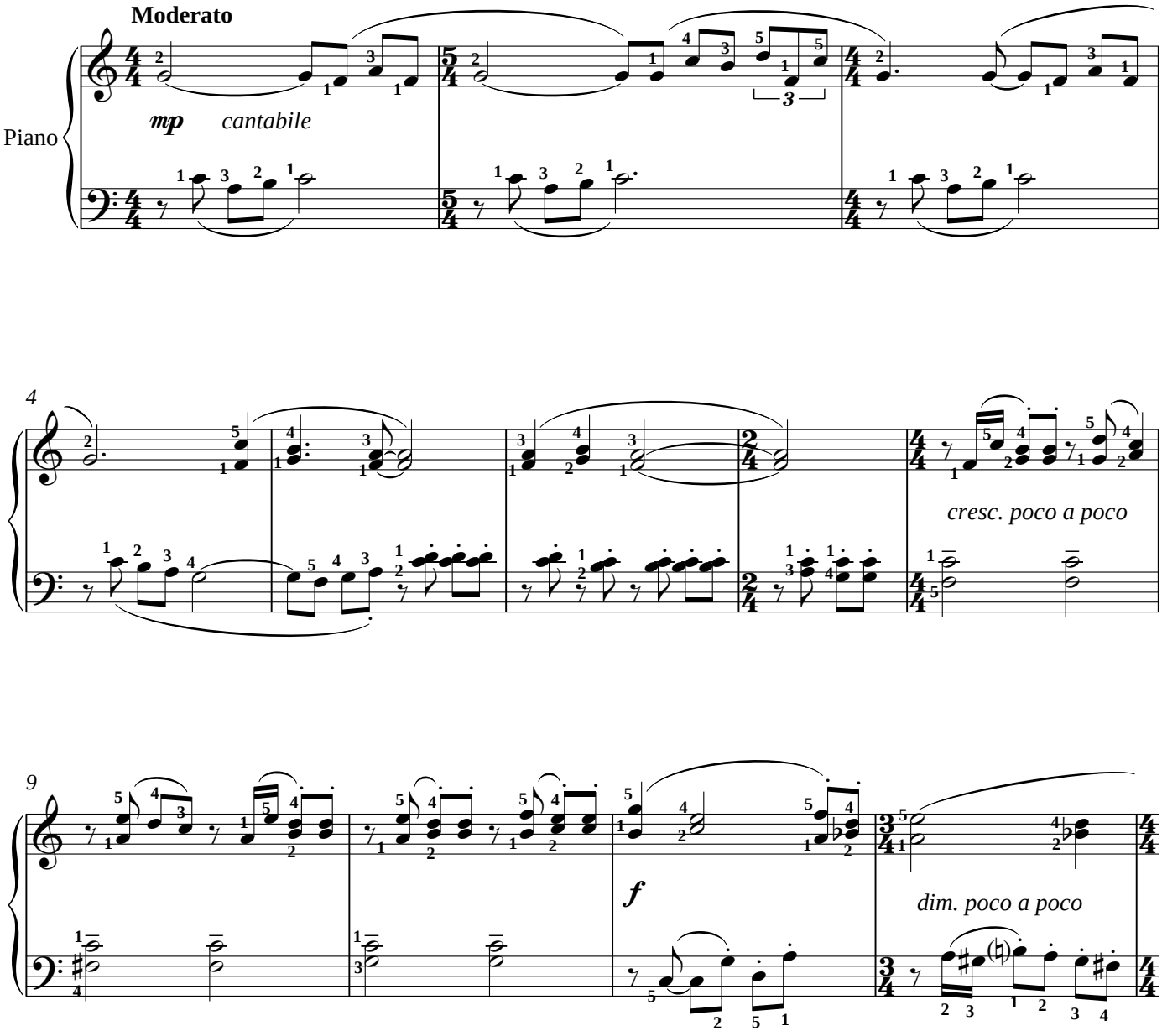
Stefan Meylaers
(° 1970)